

臺北市立大學

104 學年度在職進修碩士班入學考試試題

所 別：音樂學系碩士在職專班

科 目：音樂理論

考試時間：90 分鐘【08：20 – 09：50】

總 分：100 分

不得使用計算機
或任何儀具。

※ 注意：不必抄題，作答時請將試題題號及答案依照順序寫在答案卷上；限用藍色或黑色筆作答，使用其他顏色作答者，所考科目以零分計算。(於本試題紙上作答者，不予計分。)

一、音樂理論與分析 (共 50 分) (請從答案本第二頁作答區開始作答)

(一) 請抄題於答案卷上之五線譜，完成所空下之四部和聲配置與進行，和聲之聲部進行必須合乎規則，並寫出正確之調性與羅馬數字和絃級數與轉位 (羅馬數字之大小寫亦必須正確標示)。(18 分)

調： i i₆ iv Fr+6 _____

(二) 請抄題於答案卷上之五線譜，以十六世紀嚴格對位之寫作規則，完成下列華彩對位(Fifth Species)之寫作。(18分)

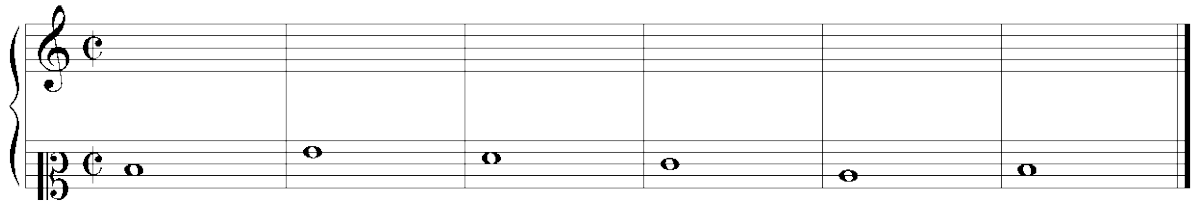

(三) 請於答案卷上依據【譜例一】回答下列各題：(14分)

1. 請推斷【譜例一】的創作年代(須具體敘述，例如「十六世紀前半」)，並請寫出至少兩項具體認定之緣由。
2. 請分析【譜例一】，詳細敘述本譜例之特色，可包含其樂句、樂段、調性、樂曲發展手法以及其他特質…等。

【譜例一】

8 (22)

Chopin's Werke.

Band III N^o 13.

N^o 4.

Leuto ma non troppo. M. M. $\text{♩} = 112$. *espressivo* *ten.*

sotto voce

delicatissimo

ten.

ten.

ten.

♩. * *♩.* *

♩. * *♩.* *

♩. * *♩.* *

♩. * *♩.* *

♩. * *♩.* *

♩. * *♩.* *

C III 13

C. III 13

二、申論題（共 50 分）

- （一）請仔細敘述「德國藝術歌曲」與「連篇歌曲」於十九世紀的發展、有那些作曲家與重要歌曲創作形式。（25 分）
- （二）請舉出一位十八世紀之歐洲作曲家，仔細敘述其生平、重要作品類型與作品特色。（25 分）