【譜例一】

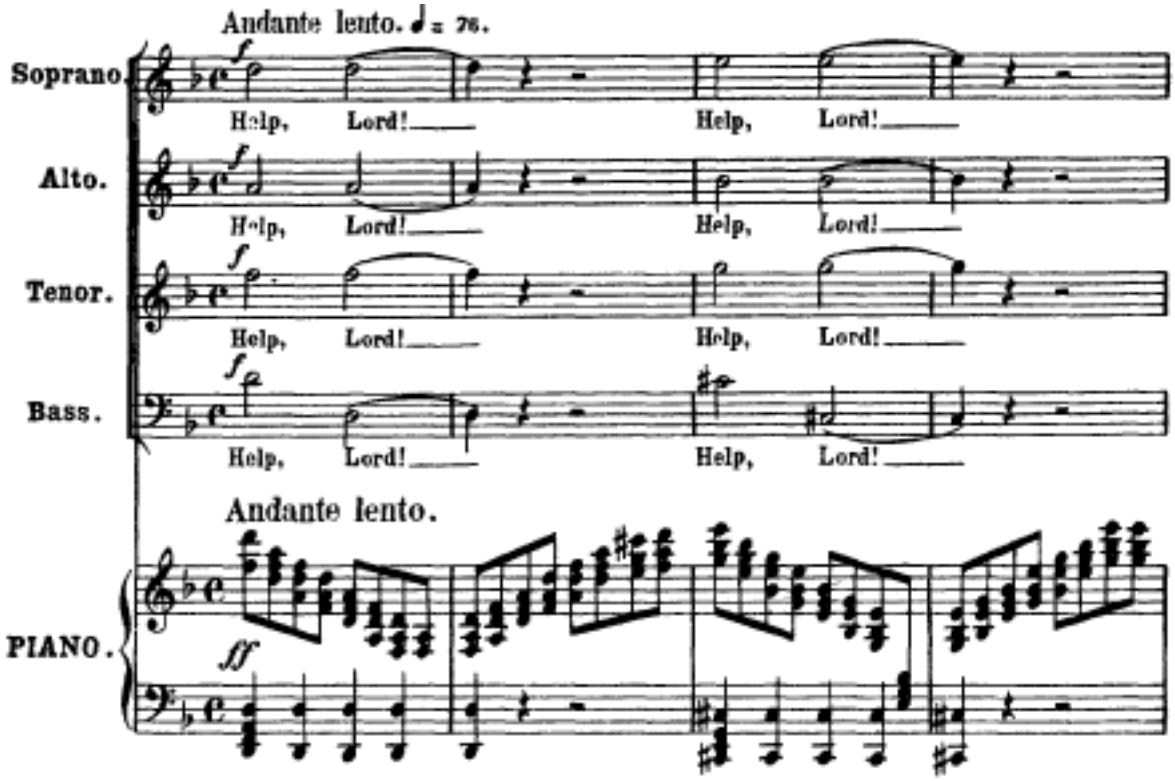
Andante lento. ♩= 76.
Soprano.
Alto.
Tenor.
Bass.
Help, Lord! Help, Lord!
Andante lento.
PIANO.

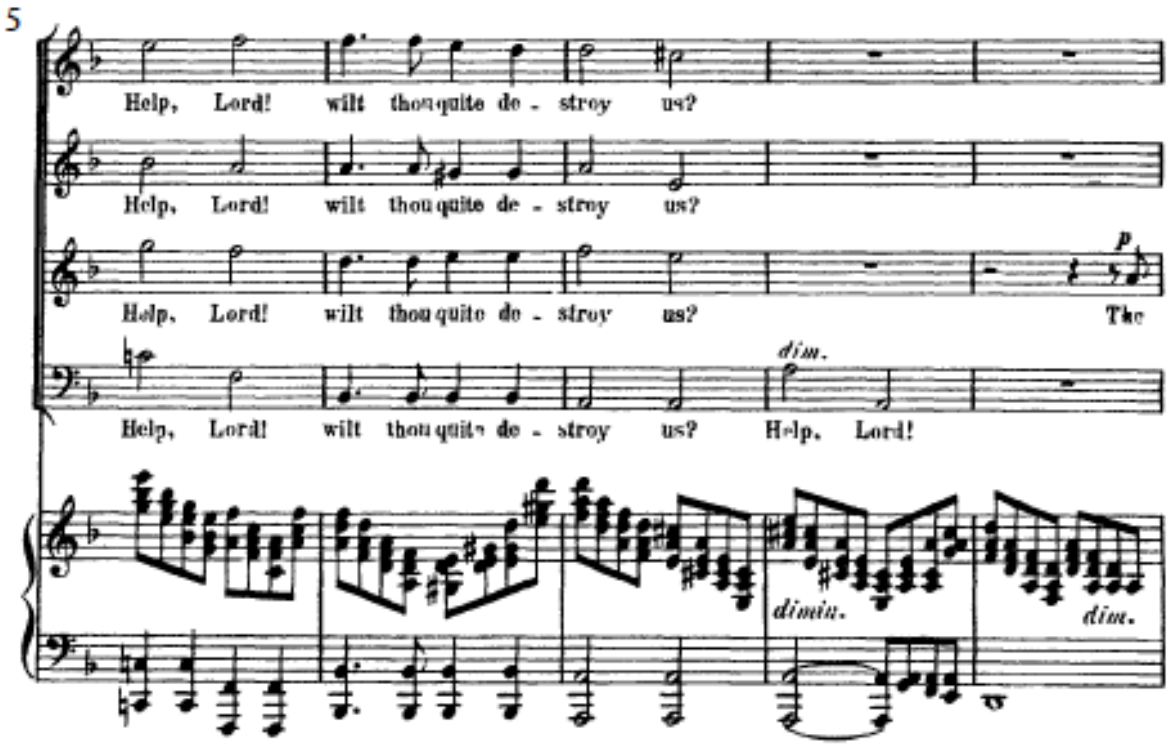
5
Help, Lord! wilt thou quite de - stroy us?
Help, Lord! wilt thou quite de - stroy us? The
Help, Lord! wilt thou quite de - stroy us? Help, Lord!
dim.
dimin.
dim.