【譜例二】

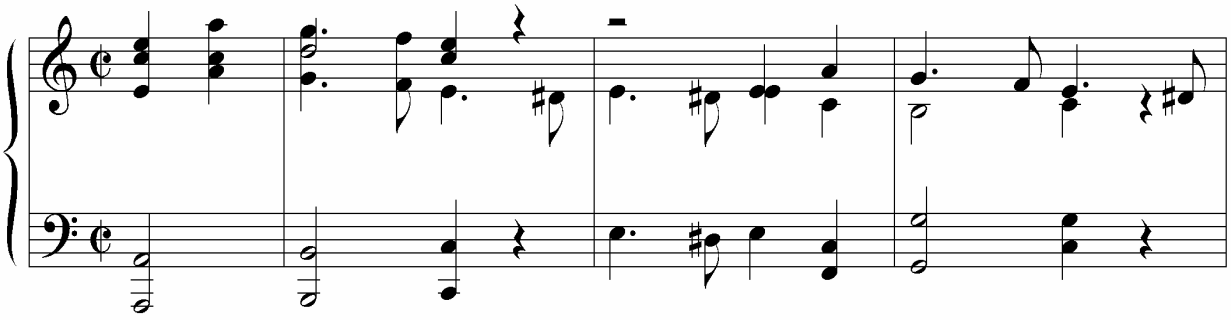
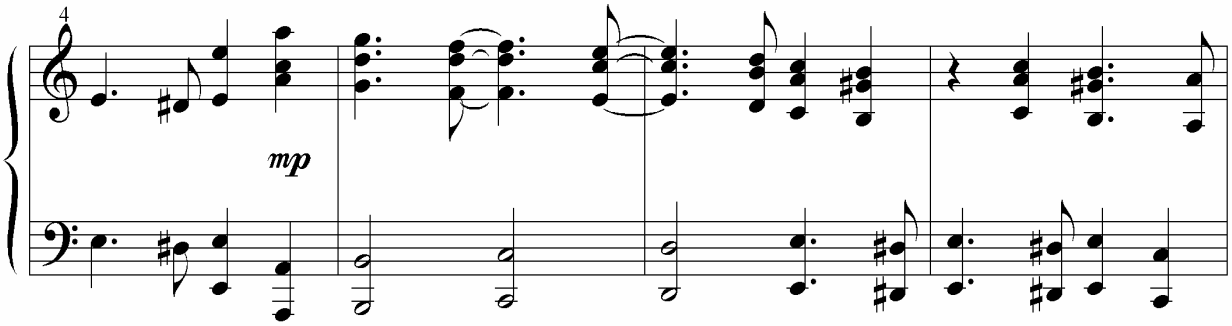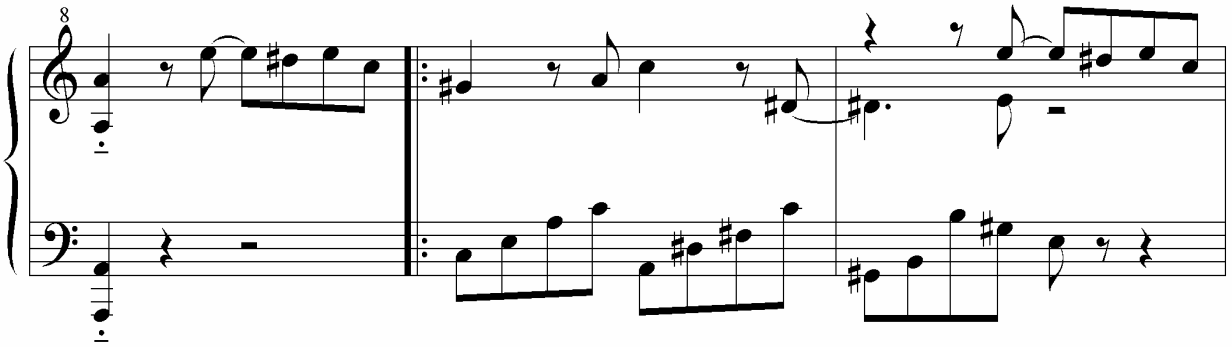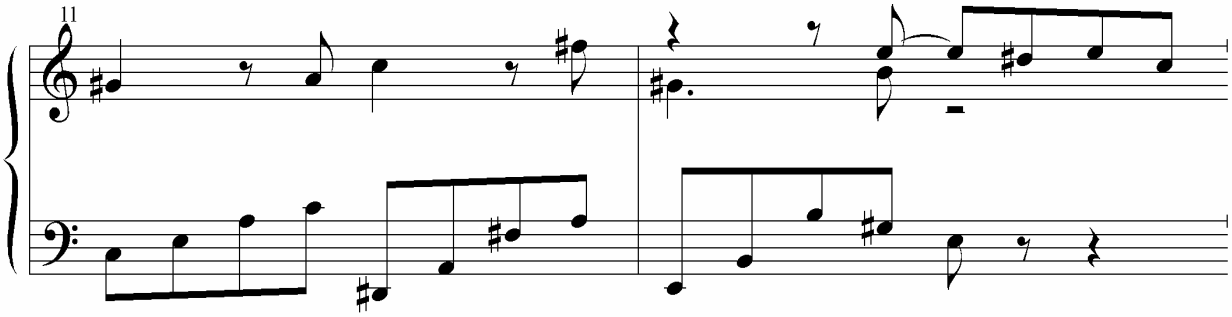
a 小調 ：